

NB 142

PLAT
 FEB 17 11 15 AM 1961
 OLSEN

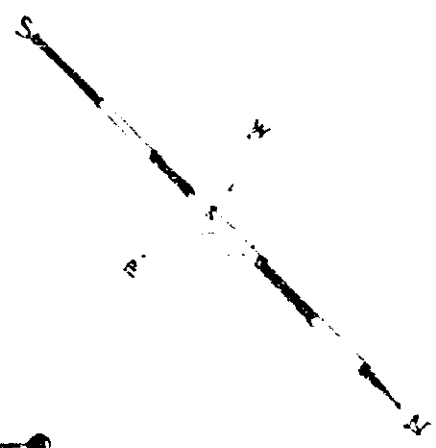

DONNY BROOK

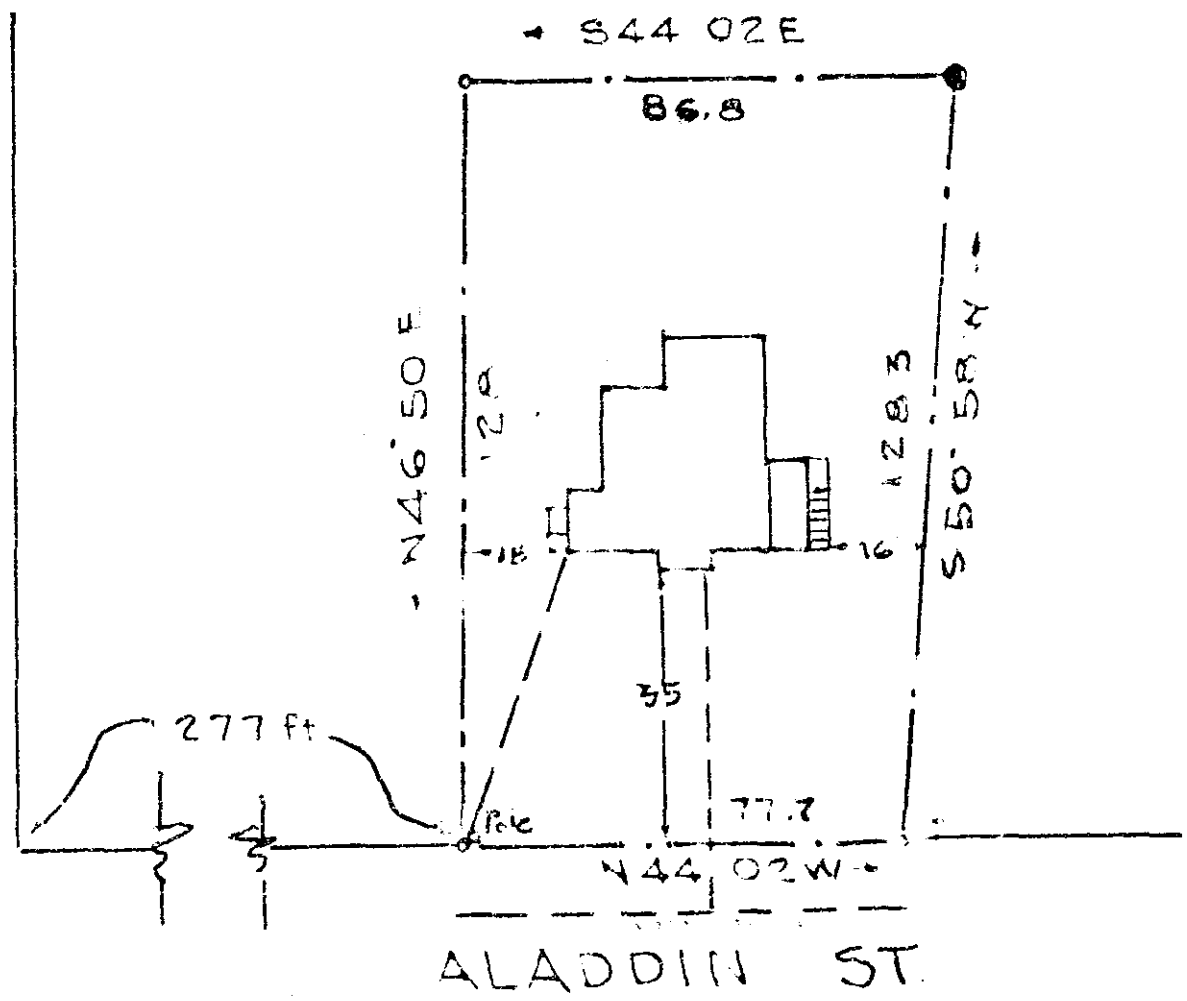

FEB 17 1961
 20539

PROPERTY OF
BOBBY C BRUNSON
GREENVILLE COUNTY, S.C.
 SCALE 1" = 40' FEB 8 1961

This is to certify that on the 8th day of FEB 1961, I surveyed the property shown on this plat, being Lot No. PROP. BOBBY C. BRUNSON, recorded in Plat Book VV page 5 of the R.M.C. Office for Greenville County, S. C., and that the property lines, walls and buildings are as shown hereon; that the buildings located on said lot do not encroach or project on adjacent streets or property; and that no adjacent buildings or walls encroach or project on said premises, and that no utility lines cross this property.

[Signature]
 Reg. Engineer No. 1144 S.C.

C. C. JONES - ENGINEER
 GREENVILLE, S. C.

20539, filed this 17 day of Feb 1961
 and recorded in Plat Book VV, Page 5 at
[Signature]
 Register Messrs Cunningham Greenville County, S. C.